NOEL-XCKU-EX Quick Start Guide

Table of Contents

1. Introduction

1.1. Overview

This document is a quick start guide for the NOEL-XCKU-EX design. The guide is mainly how-to oriented and does not go into many technical details. For more in-depth information we refer to respective products User's Manual. See the reference list below.

1.2. Availability

The FPGA bitstreams and software environment is available on the NOEL-XCKU-EX web page: https://www.gaisler.com/noel-xcku.

1.3. Prerequisites

To use the provided bitstream, the user needs:

- Xilinx KCU105 board
- GRMON 3.2 Evaluation version available at https://www.gaisler.com/index.php/downloads/debug-tools.
- Xilinx Vivado Design Suite (to program the FPGA). Vivado is available at https://www.xilinx.com/products/design-tools/vivado.html.

1.4. References

Table 1.1. References

RD-1	NOEL-XCKU-EX User's Manual [https://www.gaisler.com/NOEL-XCKU]
RD-2	GRMON User's Manual [https://www.gaisler.com/doc/grmon3.pdf]
RD-3	RTEMS homepage [https://www.rtems.org]
RD-4	RTEMS User Manual [https://docs.rtems.org/branches/master/user/index.html]
RD-5	KCU105 Board User Guide [https://www.xilinx.com/support/documentation/boards_and_kits/kcu105/ug917-kcu105-eval-bd.pdf]
RD-6	Buildroot homepage [https://www.buildroot.com]

2. Overview

2.1. Boards

The NOEL-XCKU-EX design can be used with the Xilinx KCU105 development board ([RD-5]).

2.2. Design summary

The NOEL-XCKU-EX is a GRLIB design which includes the following features:

- Cobham Gaisler NOEL RISC-V RV64G dual-core processor
- RISC-V Debug module
- L2 cache with 256 KiB in 4 ways
- Memory controller and 1 GiB SDRAM.
- Ethernet 10/100/1000 Mbit MAC interface
- APBUART serial interface
- GRLIB AMBA AHB bus controller
- JTAG, Ethernet EDCL and UART debug link
- AHB bus trace
- 20-pin GPIO controller

For more details on the NOEL-XCKU-EX design, see the NOEL-XCKU-EX User's Manual ([RD-1]). For details about the the interfaces' connections in the board, see Chapter 3.

2.3. Processor features

- 64-bit architecture
- Hardware multiply and divide units
- Atomic instruction extension
- 32/64 bit floating point extensions using non-pipelined area efficient FPU or high-performance fully pipelined IEEE-754 FPU
- Machine, supervisor and user mode. RISC-V standard MMU with configurable TLB.
- User level interrupts
- RISC-V standard PLIC (platform interrupt controller)
- RISC-V standard PMP (physical memory protection)
- RISC-V standard external debug support
- Advanced 7-stage dual-issue in-order pipeline
- Dynamic branch prediction, branch target buffer and return address stack
- Four full ALUs, two of them late in the pipeline to reduce stalls
- Separate instruction and data L1 cache (Harvard architecture) with snooping

2.4. Software Development Environment

2.4.1. RTEMS

RTEMS is a hard Real Time Operating System.

The NOEL-V software development environment includes an RTEMS kernel, BSP tool chain and examples. This allows for development of real-time multitasking applications with POSIX support. The RTEMS tool chain is currently provided for the Linux 64-bit host operating systems.

Chapter 5 describes how to use RTEMS with NOEL-XCKU-EX.

The recommended method to load software onto NOEL-XCKU-EX is by connecting to a debug interface of the board through the GRMON hardware debugger (Chapter 4).

2.4.2. Linux

Buildroot can be used to easily create a bootable Linux image for NOEL-V [RD-6]. It automatically creates a toolchain and supports a large number of useful userspace applications which can be included in the generated

root file system. Included in the software development environment is a NOEL-XCKU-EX BSP for Buildroot which provides the necessary driver support.

See Chapter 6 for instructions on how to create a Linux image for NOEL-XCKU-EX with Buildroot.

2.4.3. VxWorks 7

Please contact support@gaisler.com for information about NOEL-V BSPs for VxWorks 7.

2.4.4. GRMON

GRMON is a hardware monitor which allows non-intrusive debugging and execution control of software on NOEL-XCKU-EX. GRMON provides a RISC-V GDB server. GRMON is available for Linux and Windows host operating systems.

NOEL-V can be used with GRMON GUI.

Chapter 4 describes how to use GRMON with NOEL-XCKU-EX.

3. Board Configuration

This chapter describes boards items as used by the NOEL-XCKU-EX design.

Please see KCU105 Board User Guide for a detailed legend of the reference designators.

3.1. Buttons and switches

- `SW12[1..4]` DIP switch: GPIO0 inputs 0, 1, 2, 3.
- `SW7`, `SW8`, `SW9`, `SW10` buttons: GPIO0 inputs 4, 5, 6, 7
- `CPU_RST` button: Main reset to the FPGA design

The Switch `SW12[1]` also acts as select signal for the UART interface.

- When '1' the UART interface is connected to the UART debug link (`AHBUART`).
- When '0' the UART interface is connected to the `APBUART`.

3.2. LEDs

- `LED[0..3]`: Connected to GPIO0 outputs 16, 17, 18, 19
- `LED[4]`: Connected to `SW12[1]`
- `LED[6..7]`: When ON they indicate that the memory controller calibration is complete and the FPGA design has access to the on-board SDRAM.

3.3. Connectors

- `J87`: USB JTAG interface via Digilent module with micro-B USB connector. See (Chapter 4).
- `J4`: USB UART interface. AHBUART debug link or APBUART function selectable by `SW12[1]`.
- Ethernet PHY SGMII interface with RJ-45 connector. See (Chapter 4).
- `J52`: PMOD Connector GPIO0 I/O 8-15.

3.4. Memories

The NOEL-XCKU-EX has 1 GiB of SDRAM available on the on-chip bus.

3.5. Programming the bitstream

A Xilinx Vivado script to program the FPGA is provided with the bitfile distribution. It has been tested using Vivado 2018.1 and 2019.2.

To program the FPGA please follow these instructions:

1. Connect the PC and the board using a standard micro-USB cable into the connector `USB-JTAG J87`.
2. Make sure that Vivado is added to your path variables
3. Issue the following command:

   ```
   vivado -mode tcl -source doprog.tcl
   ```

4. Once the FPGA has been programmed, it is possible to connect to the board using GRMON, using the command:

   ```
   grmon -digilent
   ```

   Please see (Chapter 4) for further information regarding GRMON and the available debug links.

Alternatively, the bitfile (`.bit`) can be programmed to the Xilinx KCU105 using the Vivado design suite graphical interface. Start Vivado and select the menu item *Flow -> Open Hardware Manager*. Once the FPGA has been programmed, remember to close the hardware manage before connecting with GRMON.

3.6. FPGA configuration mode

The board switch `SW15[6]` selects the configuration mode for the FPGA device. It is a board configuration and not part of the NOEL-V design.

- 0: Master SPI configuration mode

- 1: JTAG configuration mode

The default and recommended configuration is to set `SW15[6]` in position 0 to use SPI configuration mode.

4. GRMON hardware debugger

4.1. Overview

GRMON is a debug monitor used to develop and debug GRLIB systems with NOEL and LEON processors. The target system, including the processor and peripherals, is accessed on the AHB bus through a debug-link connected to the host computer. GRMON has GDB support which makes C/C++ level debugging possible by connecting GDB to the GRMON's GDB socket.

With GRMON one can for example:

- Inspect NOEL-V and peripheral registers
- Upload applications to RAM with the **load** command.
- Program the FLASH with the **flash** command.
- Control execution flow by starting applications (**run**), continue execution (**cont**), single-stepping (**step**), inserting breakpoints/watchpoints (**bp**) etc.
- Inspect the current CPU state listing the back-trace, instruction trace and disassemble machine code.

The first step is to set up a debug link in order to connect to the board. The following section outlines which debug interfaces are available and how to use them on the NOEL-XCKU-EX design. After that, a basic first inspection of the board is exemplified.

GRMON is described on the homepage [https://www.gaisler.com/index.php/products/debug-tools] and in detail in the GRMON User Manual [RD-2].

4.2. NOEL-V support

Most of the GRMON commands available for LEON are also available for NOEL-V. GRMON commands available for NOEL-V include:

- **load**: RISC-V ELF file support. Symbols are loaded from the ELF file and can be used instead of addresses for most commands.
- **run**, **cont**, **go**, **step**: execution control
- **mem**, **wmem**: read/write any on-chip address.
- **disassemble**: RISC-V instruction disassembly
- **inst**: CPU instruction trace
- **bp**: Hardware and software breakpoint
- **bt**: call tree backtrace, based on dwarf debug information
- **reg**: read and write all RISC-V CPU general purpose registers and CSR registers. CSR registers can be specified by name or address.
- **mmu**: inspect and walk MMU tables
- **forward**: UART forwarding to the GRMON console
- **info reg**, **info sys**: Supports the NOEL-V related GRLIB devices.
- **gdb**: Creates a GDB server for connecting with a GDB compiled with RISC-V as target.

4.3. NOEL-V limitations

- GRMON can report only the following reasons for termination of execution:
  - An `ebreak` instruction was executed.
  - The signal `haltreq` was asserted by the debug module. Typically as a consequence of the user hitting `ctrl+c` in the GRMON terminal.

  In the current NOEL-V release, execution can not be aborted at an arbitrary exception or hardware breakpoint.
- CPU local AHB trace is not available. The NOEL-XCKU-EX design includes an AHBTRACE which can be controlled with the GRMON command **at**.

The limitations listed above are present in the current release of NOEL-V. The features mentioned are part of the schedule for future releases.

4.4. Debug-link alternatives

4.4.1. Connecting via the Digilent USB/JTAG interface

Please see GRMON User's Manual for information on how to set up the required Digilent Adept driver software. Then connect the PC and the board using a standard USB cable into the USB-mini J87 USB-JTAG connector and issue the following command:

```
grmon -ftdi
```

4.4.2. Connecting via the Ethernet debug interfaces

If another address is wanted for the Ethernet debug link then one of the other debug links must be used to connect GRMON to the board. The EDCL IP address can then be changed using GRMON's **edcl** command. This new address will persist until next system reset.

With the Ethernet Debug Communication Link 0 address set to 192.168.0.51 the GRMON command to connect to the board is:

```
grmon -eth 192.168.0.51
```

4.4.3. Connecting via the UART debug link

Make sure that the switch `SW12[1]` select the UART debug link (ON position). Connect the PC and the board using a standard micro-USB cable into the connector USB-UART J4 and issue the following command:

```
grmon -uart /dev/ttyUSB0
```

4.5. First steps

The previous sections have described which debug-links are available and how to start using them with GRMON. The subsections below assume that GRMON, the host computer and the NOEL-XCKU-EX board have been set up so that GRMON can connect to the board.

When connecting to the board for the first time it is recommended to get to know the system by inspecting the current configuration and hardware present using GRMON. With the **info sys** command more details about the system is printed and with **info reg** the register contents of the I/O registers can be inspected. Below is a list of items of particular interest:

- AMBA system frequency is printed out at connect, if the frequency is wrong then it might be due to noise in auto detection (small error). See `-freq` flag in the GRMON User's Manual [RD-2].
- Memory location and size configuration is found from the **info sys** output.

4.6. Connecting to the board

In the following example the Xilinx platform cable debug-link is used to connect to the board. The auto-detected frequency, memory parameters and stack pointer are verified by looking at the GRMON terminal output below.

```
grmon -digilent
  GRMON debug monitor v3.2.3 64-bit version

  Copyright (C) 2020 Cobham Gaisler - All rights reserved.
  For latest updates, go to http://www.gaisler.com/
  Comments or bug-reports to support@gaisler.com

Commands missing help:

  Device ID:           0x287
  GRLIB build version: 4251
  Detected frequency:  80.0 MHz

  Component                              Vendor
  AHB Debug UART                         Cobham Gaisler
  JTAG Debug Link                        Cobham Gaisler
  GR Ethernet MAC                        Cobham Gaisler
  NOEL-V RISC-V Processor                Cobham Gaisler
  NOEL-V RISC-V Processor                Cobham Gaisler
  AHB-to-AHB Bridge                      Cobham Gaisler
  RISC-V Debug Module                    Cobham Gaisler
  AHB/APB Bridge                         Cobham Gaisler
  AMBA Trace Buffer                      Cobham Gaisler
  L2-Cache Controller                    Cobham Gaisler
```

```
  Generic AHB ROM                      Cobham Gaisler
  Xilinx MIG Controller                Cobham Gaisler
  AHB/APB Bridge                       Cobham Gaisler
  RISC-V CLINT                         Cobham Gaisler
  RISC-V PLIC                          Cobham Gaisler
  AHB Status Register                  Cobham Gaisler
  General Purpose I/O port             Cobham Gaisler
  Generic UART                         Cobham Gaisler
  Version and Revision Register        Cobham Gaisler
  Modular Timer Unit                   Cobham Gaisler

  Use command 'info sys' to print a detailed report of attached cores

grmon3> info sys

  ahbuart0  Cobham Gaisler  AHB Debug UART
            AHB Master 0
            APB: 80000e00 - 80000f00
            Baudrate 115200, AHB frequency 80.00 MHz
  ahbjtag0  Cobham Gaisler  JTAG Debug Link
            AHB Master 1
  greth0    Cobham Gaisler  GR Ethernet MAC
            AHB Master 2
            APB: 80000500 - 80000600
            IRQ: 5
            1000 Mbit capable
            edcl ip 192.168.0.222, buffer 2 kbyte
  cpu0      Cobham Gaisler  NOEL-V RISC-V Processor
            AHB Master 0
  cpu1      Cobham Gaisler  NOEL-V RISC-V Processor
            AHB Master 1
  ahb2ahb0  Cobham Gaisler  AHB-to-AHB Bridge
            AHB Master 3
            AHB: 00000000 - 80000000
            AHB: 80000000 - 90000000
            AHB: e0000000 - 00000000
            USR: 00000111
            USR: ffe00000
  dm0       Cobham Gaisler  RISC-V Debug Module
            AHB: 90000000 - a0000000
            hart0: DXLEN 64, MXLEN 64, SXLEN 64, UXLEN 64
                   ISA A I M,  Modes M S U
                   Stack pointer 0x7ffffff0
                   icache 4 * 4 kB, 32 B/line, rnd
                   dcache 4 * 4 kB, 32 B/line, rnd
                   2 triggers
            hart1: DXLEN 64, MXLEN 64, SXLEN 64, UXLEN 64
                   ISA A I M,  Modes M S U
                   Stack pointer 0x7ffffff0
                   icache 4 * 4 kB, 32 B/line, rnd
                   dcache 4 * 4 kB, 32 B/line, rnd
                   2 triggers
  apbmst0   Cobham Gaisler  AHB/APB Bridge
            AHB: 80000000 - 80100000
  ahbtrace0 Cobham Gaisler  AMBA Trace Buffer
            AHB: fff00000 - fff20000
            Trace buffer size: 128 lines
  l2cache0  Cobham Gaisler  L2-Cache Controller
            AHB: 40000000 - 80000000
            AHB: ff000000 - ff400000
            USR: 00000110
            L2C: 4-ways, cachesize: 256 kbytes, mtrr: 0, AHB SPLIT support
  ahbrom0   Cobham Gaisler  Generic AHB ROM
            AHB: 00000000 - 00100000
            32-bit ROM: 1 MB @ 0x00000000
  mig0      Cobham Gaisler  Xilinx MIG Controller
            AHB: 40000000 - 80000000
            SDRAM: 1024 Mbyte
  apbmst1   Cobham Gaisler  AHB/APB Bridge
            AHB: 80000000 - 80100000
  clint0    Cobham Gaisler  RISC-V CLINT
            AHB: e0100000 - e0200000
  plic0     Cobham Gaisler  RISC-V PLIC
            AHB: 84000000 - 88000000
            4 contexts, 32 interrupt sources
  ahbstat0  Cobham Gaisler  AHB Status Register
            APB: 80000f00 - 80001000
            IRQ: 4
  gpio0     Cobham Gaisler  General Purpose I/O port
            APB: 80000400 - 80000500
  uart0     Cobham Gaisler  Generic UART
            APB: 80000100 - 80000200
            IRQ: 1
```

```
            Baudrate 38461, FIFO debug mode available
  adev18    Cobham Gaisler  Version and Revision Register
            APB: 80000200 - 80000300
  gptimer0  Cobham Gaisler  Modular Timer Unit
            APB: 80000300 - 80000400
            IRQ: 2
            16-bit scalar, 2 * 32-bit timers, divisor 80

grmon3> info reg
  GR Ethernet MAC
      0x80000500  Control register                        0x9d000000
      0x80000504  Status register                         0x11000000
      0x80000508  MAC address MSB                         0x00000000
      0x8000050c  MAC address LSB                         0x00000000
      0x80000510  MDIO register                           0x7949384a
      0x80000514  Tx descriptor register                  0x00000000
      0x80000518  Rx descriptor register                  0x00000000
      0x8000051c  EDCL IP register                        0xc0a800de
      0x80000520  Hash table MSB register                 0x00000000
      0x80000524  Hash table LSB register                 0x00000000
      0x80000528  ECDL MAC address MSB                    0x00000200
      0x8000052c  ECDL MAC address LSB                    0x00000009
  NOEL-V RISC-V Processor
                  ISA and extensions                      0x8000000000141101
                  Machine status register (mstatus)       0x0000000a00000000
                  Machine interrupt pending (mip)         0x0000000000000000
  NOEL-V RISC-V Processor
                  ISA and extensions                      0x8000000000141101
                  Machine status register (mstatus)       0x0000000a00000000
                  Machine interrupt pending (mip)         0x0000000000000000
  RISC-V Debug Module
      0x90000010  Abstract Data 0                         0x00000000
      0x90000014  Abstract Data 1                         0x00000000
      0x90000018  Abstract Data 2                         0x00000000
      0x9000001c  Abstract Data 3                         0x00000000
      0x90000040  Debug Module Control                    0x00010001
      0x90000044  Debug Module Status                     0x00030382
      0x90000048  Hart Info                               0x00200000
      0x90000050  Hart Array Window Select                0x00000000
      0x90000054  Hart Array Window                       0x00000003
      0x90000058  Abstract Control and Status             0x08000004
      0x9000005c  Abstract Command                        0x00320344
      0x90000074  Next Debug Module                       0x00000000
      0x9000007c  Custom Features                         0x00000000
      0x90000080  Program Buffer 0                        0x0000100f
      0x90000084  Program Buffer 1                        0x00100073
      0x90000088  Program Buffer 2                        0x10c2a283
      0x9000008c  Program Buffer 3                        0x00100073
      0x90000090  Program Buffer 4                        0x00100073
      0x90000094  Program Buffer 5                        0x00100073
      0x90000098  Program Buffer 6                        0x00100073
      0x9000009c  Program Buffer 7                        0x00100073
      0x900000c0  Authentication Data                     0x00000000
      0x900000c8  Debug Module Control and Status 2       0x00000000
      0x90000100  Halt Summary 0                          0x00000003
      0x900001c0  Custom Features 0                       0x00000000
      0x900001c4  Custom Features 1                       0x00000000
      0x900001c8  Custom Features 2                       0x00000000
      0x900001cc  Custom Features 3                       0x00000000
      0x900001d0  Custom Features 4                       0x00000000
      0x900001d4  Custom Features 5                       0x00000000
      0x900001d8  Custom Features 6                       0x00000000
      0x900001dc  Custom Features 7                       0x00000000
      0x900001e0  Custom Features 8                       0x00000000
      0x900001e4  Custom Features 9                       0x00000000
      0x900001e8  Custom Features 10                      0x00000000
      0x900001ec  Custom Features 11                      0x00000000
      0x900001f0  Custom Features 12                      0x00000000
      0x900001f4  Custom Features 13                      0x00000000
      0x900001f8  Custom Features 14                      0x00000000
      0x900001fc  Custom Features 15                      0x00000000
  AMBA Trace Buffer
      0xfff00000  Trace buffer control register           0x00008080
      0xfff00004  Trace buffer index register             0x000007f0
      0xfff00008  Trace buffer time tag counter           0x00000000
      0xfff0000c  Trace buffer mst/slv filter register    0x00000000
      0xfff00010  Trace buffer bp 1 address               0x00000000
      0xfff00014  Trace buffer bp 1 mask                  0x00000000
      0xfff00018  Trace buffer bp 2 address               0x00000000
      0xfff0001c  Trace buffer bp 2 mask                  0x00000000
  L2-Cache Controller
      0xff000000  L2C Control register                    0x80040000
      0xff000004  L2C Status register                     0x46002103
```

```
    0xff000020  L2C Error status/control                0x02000000
RISC-V CLINT
    0xe0100000  hart0 msip                              0x00000000
    0xe0104000  hart0 mtimecmp lo                       0xffffffff
    0xe0104004  hart0 mtimecmp hi                       0xffffffff
    0xe0100004  hart1 msip                              0x00000000
    0xe0104008  hart1 mtimecmp lo                       0xffffffff
    0xe010400c  hart1 mtimecmp hi                       0xffffffff
    0xe0100008  hart2 msip                              0x00000000
    0xe0104010  hart2 mtimecmp lo                       0x00000000
    0xe0104014  hart2 mtimecmp hi                       0x00000000
    0xe010000c  hart3 msip                              0x00000000
    0xe0104018  hart3 mtimecmp lo                       0x00000000
    0xe010401c  hart3 mtimecmp hi                       0x00000000
    0xe010bff8  mtime lo                                0x00000000
    0xe010bffc  mtime hi                                0x00000000
RISC-V PLIC
    0x84000004  Interrupt source  1 priority            0x00000000
    0x84000008  Interrupt source  2 priority            0x00000000
    0x8400000c  Interrupt source  3 priority            0x00000000
    0x84000010  Interrupt source  4 priority            0x00000000
    0x84000014  Interrupt source  5 priority            0x00000000
    0x84000018  Interrupt source  6 priority            0x00000000
    0x8400001c  Interrupt source  7 priority            0x00000000
    0x84000020  Interrupt source  8 priority            0x00000000
    0x84000024  Interrupt source  9 priority            0x00000000
    0x84000028  Interrupt source 10 priority            0x00000000
    0x8400002c  Interrupt source 11 priority            0x00000000
    0x84000030  Interrupt source 12 priority            0x00000000
    0x84000034  Interrupt source 13 priority            0x00000000
    0x84000038  Interrupt source 14 priority            0x00000000
    0x8400003c  Interrupt source 15 priority            0x00000000
    0x84000040  Interrupt source 16 priority            0x00000000
    0x84000044  Interrupt source 17 priority            0x00000000
    0x84000048  Interrupt source 18 priority            0x00000000
    0x8400004c  Interrupt source 19 priority            0x00000000
    0x84000050  Interrupt source 20 priority            0x00000000
    0x84000054  Interrupt source 21 priority            0x00000000
    0x84000058  Interrupt source 22 priority            0x00000000
    0x8400005c  Interrupt source 23 priority            0x00000000
    0x84000060  Interrupt source 24 priority            0x00000000
    0x84000064  Interrupt source 25 priority            0x00000000
    0x84000068  Interrupt source 26 priority            0x00000000
    0x8400006c  Interrupt source 27 priority            0x00000000
    0x84000070  Interrupt source 28 priority            0x00000000
    0x84000074  Interrupt source 29 priority            0x00000000
    0x84000078  Interrupt source 30 priority            0x00000000
    0x8400007c  Interrupt source 31 priority            0x00000000
    0x84000080  Interrupt source 32 priority            0x00000000
    0x84001000  Interrupt Pending bit  0-31             0x00000010
    0x84001004  Interrupt Pending bit 32-63             0x00000000
    0x84002000  context  0 enable source  0-31          0x00000000
    0x84002004  context  0 enable source 32-63          0x00000000
    0x84002080  context  1 enable source  0-31          0x00000000
    0x84002084  context  1 enable source 32-63          0x00000000
    0x84002100  context  2 enable source  0-31          0x00000000
    0x84002104  context  2 enable source 32-63          0x00000000
    0x84002180  context  3 enable source  0-31          0x00000000
    0x84002184  context  3 enable source 32-63          0x00000000
    0x84200000  context  0 priority threshold           0x00000001
    0x84201000  context  1 priority threshold           0x00000001
    0x84202000  context  2 priority threshold           0x00000001
    0x84203000  context  3 priority threshold           0x00000001
AHB Status Register
    0x80000f00  Status register                         0x0000001a
    0x80000f04  Failing address register                0x80000f00
General Purpose I/O port
    0x80000400  I/O port data register                  0x0000ff0c
    0x80000404  I/O port output register                0x00000000
    0x80000408  I/O port direction register             0x00000000
    0x8000040c  I/O interrupt mask register             0x00000000
    0x80000410  I/O interrupt polarity register         0x00000000
    0x80000414  I/O interrupt edge register             0x00000000
    0x8000041c  Capability register                     0x00000013
Generic UART
    0x80000104  UART Status register                    0x00000086
    0x80000108  UART Control register                   0x80000003
    0x8000010c  UART Scaler register                    0x00000103
Modular Timer Unit
    0x80000300  Scalar value register                   0x0000004f
    0x80000304  Scalar reload value register            0x0000004f
    0x80000308  Configuration register                  0x00000112
    0x80000310  Timer 0 Value register                  0xffffffff
```

```
      0x80000314  Timer 0 Reload value register           0xffffffff
      0x80000318  Timer 0 Control register                0x00000043
      0x80000320  Timer 1 Value register                  0x00000000
      0x80000324  Timer 1 Reload value register           0x00000000
      0x80000328  Timer 1 Control register                0x00000040
```

4.7. Get system information

One can limit the output to certain cores by specifying the core(s) name(s) to the **info sys** and **info reg** commands. As seen below the memory parameters, first UART and first Timer core information is listed.

```
grmon3> info sys mig0
  mig0      Cobham Gaisler  Xilinx MIG DDR3 Controller
            AHB: 40000000 - 80000000
            SDRAM: 1024 Mbyte

grmon3> info sys uart0 gptimer0
  uart0     Cobham Gaisler  Generic UART
            APB: 80000100 - 80000200
            IRQ: 1
            Baudrate 38422, FIFO debug mode available
  gptimer0  Cobham Gaisler  Modular Timer Unit
            APB: 80000300 - 80000400
            IRQ: 2
            16-bit scalar, 2 * 32-bit timers, divisor 80

grmon3> info reg -v ahbstat0
  AHB Status Register
      0x80000f00  Status register                         0x00000012
       9     ce                0x0         Correctable error
       8     ne                0x0         New error
       7     hw                0x0         HWRITE on error
       6:3   hm                0x2         HMASTER on error
       2:0   hs                0x2         HSIZE on error

      0x80000f04  Failing address register                0x80000f00
```

4.8. Load a RAM application

An application linked to RAM can be loaded directly with the **load** and run with **run**.

```
grmon3> batch /opt/rtems-noel-1.0.3/grmon/noel-xilinx-kcu105.tcl
grmon3> load hello.elf
  40000000 .text                    142.0kB / 142.0kB   [===============>] 100%
  400237D0 .rtemsroset                 96B              [===============>] 100%
  40024840 .data                     4.4kB /   4.4kB   [===============>] 100%
  Total size: 146.44kB (777.96kbit/s)
  Entry point 0x40000000
  Image hello.elf loaded

grmon3> forward enable uart0
  I/O forwarding to uart0 enabled

grmon3> run
          4EFFFFF0 Binary data        1.6kB /   1.6kB   [===============>] 100%
  Total size: 1.61kB (43.11kbit/s)
  Entry point 0x4effff0
  Image /opt/rtems-noel-1.0.3/grmon/noel-xilinx-kcu105.dtb loaded

hello, world

  CPU 0:  Forced into debug mode
          0x4001607c: 00100073  ebreak  <_CPU_Fatal_halt+36>
  CPU 1:  Interrupted!
          0x40011018: 10500073  wfi     <_CPU_Thread_Idle_body+0>
```

The line `hello, world` is the program output which is forwarded to the GRMON terminal.

4.9. Debugging with GDB

It possible to connect the GDB debugger to GRMON to be able to debug programs at source level. Either start GRMON with the `-gdb` flag or enter the `gdb` command in GRMON.

```
grmon3> gdb
  Started GDB service on port 2222.
```

GDB is included with the RTEMS toolchain as `riscv-rtems5-gdb`:

```
user@workstation:~$ riscv-rtems5-gdb
GNU gdb (GDB) 8.3
Copyright (C) 2019 Free Software Foundation, Inc.
License GPLv3+: GNU GPL version 3 or later <http://gnu.org/licenses/gpl.html>
This is free software: you are free to change and redistribute it.
There is NO WARRANTY, to the extent permitted by law.
Type "show copying" and "show warranty" for details.
This GDB was configured as "--host=x86_64-pc-linux-gnu --target=riscv-rtems5".
Type "show configuration" for configuration details.
For bug reporting instructions, please see:
<http://www.gnu.org/software/gdb/bugs/>.
Find the GDB manual and other documentation resources online at:
<http://www.gnu.org/software/gdb/documentation/>.

For help, type "help".
Type "apropos word" to search for commands related to "word".
(gdb)
```

Specify the filename of the image to debug using the `file` command:

```
(gdb) file /home/user/riscv/demo/hello/hello.exe
Reading symbols from /home/user/riscv/demo/hello/hello.exe...
```

Connect to GRMON using `target extended-remote`:

```
(gdb) target extended-remote :2222
Remote debugging using :2222
0x0000000000000000 in ?? ()
```

The image can be loaded onto the target using the `load` command. This needs to be done before starting or restarting the program.

```
(gdb) load
Loading section .start, size 0x4c lma 0x40000000
Loading section .text, size 0x132e8 lma 0x4000004c
Loading section .rodata, size 0x120a0 lma 0x40013338
Loading section .sdata2, size 0x30 lma 0x400253d8
Loading section .eh_frame, size 0x4 lma 0x40025408
Loading section .init_array, size 0x8 lma 0x40025410
Loading section .fini_array, size 0x8 lma 0x40025418
Loading section .rtemsroset, size 0x68 lma 0x40025420
Loading section .data, size 0x768 lma 0x40025488
Loading section .htif, size 0x1000 lma 0x40025c00
Loading section .sdata, size 0xa8 lma 0x40027000
Start address 0x40000000, load size 158864
Transfer rate: 62 KB/sec, 7943 bytes/write.
```

RTEMS images expect register `a1` to contain a pointer to a device tree description. This can be set up with the `ndtb` TCL function provided by the `dts.tcl` script. Use the `mon` prefix to execute a command in GRMON and load the script using `source`:

```
(gdb) mon source grmon-scripts/dts.tcl
NOTE: run has been patched to load grmon-scripts/noel-xilinx-kcu105.dtb to 46fffff0
```

The device tree description can then be loaded using `ndtb`. Use the `mon` prefix as the function is located in GRMON's TCL shell. The `ndtb` function needs to be run before the image is started or restarted.

```
(gdb) mon ndtb
Total size: 1.60kB (547.00kbit/s)
Entry point 0x46fffff0
Image grmon-scripts/noel-xilinx-kcu105.dtb loaded
```

Use the `break` command to insert a breakpoint at the `Init` function:

```
(gdb) break Init
Breakpoint 1 at 0x40000170: file test.c, line 13.
```

The program can now be executed using the `run` command. GDB should break the execution once the program reaches the `Init` function.

```
(gdb) run
The program being debugged has been started already.
Start it from the beginning? (y or n) y
Starting program: /home/user/riscv/demo/hello/hello.exe

Breakpoint 1, Init (ignored=1073914168) at test.c:13
13    puts("");
```

At this stage one can, for example, step through the program with `step` or `next`, print the values of variables with `p`, or continue execution with the `cont` command.

```
(gdb) cont
Continuing.

hello, world
```

The following message is printed if the RTEMS program exits normally.

```
*** FATAL ***
fatal source: 5 (RTEMS_FATAL_SOURCE_EXIT)
fatal code: 0 (0x00000000)
RTEMS version: 5.0.0.94bddc9c5daf258a8d0981e63bf4180b7b249677
RTEMS tools: 9.3.0 20200312 (RTEMS 5, RSB 5 (3bd11fd4898b), Newlib 7947581)
executing thread ID: 0x08a010001
executing thread name: UI1

Program received signal SIGTRAP, Trace/breakpoint trap.
_CPU_Fatal_halt (source=source@entry=5, error=error@entry=0)
at /home/user/riscv/leon-rtems/build/../c/src/lib/libbsp/riscv/riscv/
    ../../../../../../bsps/riscv/riscv/start/bsp_fatal_halt.c:43
43      asm ("ebreak");
(gdb)
```

5. RTEMS Real Time Operating System

5.1. Overview

RTEMS is a real time operating system that supports many processor families [RD-3]. Cobham Gaisler distributes a precompiled RTEMS toolchain for NOEL-V. This section gives the reader a brief introduction on how to use RTEMS together with the NOEL-XCKU-EX design. It will be demonstrated how to install the toolchain and build an existing sample RTEMS project and run it on the board using GRMON.

The NOEL-V RTEMS distribution includes a prebuilt toolchain with GNU Binutils, GCC and Newlib. The supported host operating system is Linux. It also contains prebuilt RTEMS kernels for the NOEL-V, including RV64IMA and RV64IMAFD versions. Support is included for the NOEL-XCKU-EX interrupt controller, timer and UART.

Sample RTEMS projects are available within the toolchain package, installed in the `examples` directory.

5.2. Features

- Kernel:
  - BSP variants for `rv64ima` and `rv64imafd`.
  - RTEMS POSIX support
  - Based on RTEMS master as of June 2020. (Exact `rtems.git` commit hash can be found in the `README` file in the root directory of the toolchain distribution.)
- NOEL-V BSP
  - Console driver for APBUART
  - Interrupt controller (PLIC and CLINT)
  - Clock driver via CLINT `mtime`
  - Binary compatible with the *Spike RISC-V ISA Simulator*.
- GCC 9.3.0

5.3. Install toolchain and kernel

The toolchain and source can be downloaded from https://www.gaisler.com/noel-xcku.

First extract the toolchain and kernel archive into `/opt`. In order for the compiler to be found, the binary directory `/opt/rtems-noel-1.0.3/bin` has to be added to the `PATH` variable as below:

```
$ cd /opt
$ tar xf rtems-noel-1.0.3.tar.bz2
$ export PATH=$PATH:/opt/rtems-noel-1.0.3/bin
```

5.4. Building an RTEMS sample application

Once the toolchain is set up, you can compile and link a sample RTEMS application by doing:

```
$ cd /opt/rtems-noel-1.0.3/examples/hello
$ make
riscv-rtems5-gcc --pipe -march=rv64ima -mabi=lp64 \
      -B/opt/rtems-noel-1.0.3/kernel/riscv-rtems5/noel64ima/lib \
      -specs bsp_specs -qrtems -c test.c -o test.o
riscv-rtems5-gcc --pipe -march=rv64ima -mabi=lp64 \
      -B/opt/rtems-noel-1.0.3/kernel/riscv-rtems5/noel64ima/lib \
      -specs bsp_specs -qrtems -Wl,--gc-sections test.o   -o hello.exe
```

The default load address is at the start of the RAM, i.e. `0x40000000`.

See Chapter 7 for more information on the available examples.

5.5. Running and debugging with GRMON

Once your executable is compiled, connect to your NOEL-XCKU-EX with GRMON. The following log shows how to load and run an executable. Note that the console output is redirected to GRMON by the use of the `-u`

command line switch, so that target application console output (APBUART) is shown directly in the GRMON console.

Example 5.1.

```
$ grmon -digilent -u
  GRMON debug monitor v3.2.3 64-bit version

grmon3> batch /opt/rtems-noel-1.0.3/grmon/noel-xilinx-kcu105.tcl

grmon3> load hello.exe
          40000000 .start              76B              [===============>] 100%
          4000004C .text             98.6kB /  98.6kB   [===============>] 100%
          40018AB0 .rodata           83.5kB /  83.5kB   [===============>] 100%
          4002D8E0 .sdata2             48B              [===============>] 100%
          4002D910 .eh_frame            4B              [===============>] 100%
          4002D918 .init_array          8B              [===============>] 100%
          4002D920 .fini_array          8B              [===============>] 100%
          4002D928 .rtemsroset        112B              [===============>] 100%
          4002D998 .data              2.3kB /   2.3kB   [===============>] 100%
          4002E2C0 .htif              4.0kB /   4.0kB   [===============>] 100%
          40030000 .sdata             208B              [===============>] 100%
  Total size: 188.86kB (1.12Mbit/s)
  Entry point 0x40000000
  Image hello.exe loaded

grmon3> run
          46FFFFF0 Binary data        1.6kB /   1.6kB   [===============>] 100%
  Total size: 1.61kB (43.11kbit/s)
  Entry point 0x46fffff0
  Image /opt/rtems-noel-1.0.3/grmon/noel-xilinx-kcu105.dtb loaded

hello, world

  CPU 0:  Forced into debug mode
          0x4001607c: 00100073  ebreak  <_CPU_Fatal_halt+36>
  CPU 1:  Interrupted!
          0x40011018: 10500073  wfi     <_CPU_Thread_Idle_body+0>

grmon3>
```

To debug the compiled program you can insert break points, step and continue directly from the GRMON console. Compilation symbols are loaded automatically by GRMON once you load the executable. An example is provided below.

```
grmon3> load hello.exe
  [...]
  Total size: 188.86kB (1.12Mbit/s)
  Entry point 0x40000000
  Image hello.exe loaded


grmon3> bp Init
  Software breakpoint 1 at <Init>


grmon3> run

  Breakpoint 1 hit
  0x40000118: 1141  addi    sp, sp, -16  <Init+0>


grmon3> inst 5
 TIME     L  P  ADDRESS           INSTRUCTION        RESULT              SYMBOL
  593654  1  M  4000705a  jalr    ra, a5             [000000004000705C]  _Thread_Handler+0x4e
  593658  1  M  40007684  ld      t1, 272(a0)        [0000000040000118]  _Thread_Entry_adaptor_numeric+0x0
  593660  0  M  40007688  ld      a0, 280(a0)        [0000000040023128]  _Thread_Entry_adaptor_numeric+0x4
  593660  1  M  4000768c  jalr    zero, t1           [000000004000768E]  _Thread_Entry_adaptor_numeric+0x8
  593695  0  M  40000118  addi    sp, sp, -16        [   BREAKPOINT   ]  Init+0x0


grmon3> step
  0x4000013c: 4002e537  lui     a0, 0x4002e  <Init+0>


grmon3> inst 5
 TIME     L  P  ADDRESS           INSTRUCTION        RESULT              SYMBOL
  593660  0  M  40007688  ld      a0, 280(a0)        [0000000040023128]  _Thread_Entry_adaptor_numeric+0x4
  593660  1  M  4000768c  jalr    zero, t1           [000000004000768E]  _Thread_Entry_adaptor_numeric+0x8
  593695  0  M  40000118  ebreak                     [   BREAKPOINT   ]  Init+0x0
```

```
  593728  0  M  40000118  addi    sp, sp, -16        [0000000040029D70]  Init+0x0
  593729  0  M  4000011a  sd      s0, 0(sp)          [0000000040029D70]  Init+0x2


grmon3> reg
       a0: 0000000040023128    t0: 7F7F7F7FFFFFFFFF    s0: 0000000040021A48
       a1: 0000000000000000    t1: 0000000040000118    s1: 0000000000000000
       a2: 000000004001ECC8    t2: FFFFFFFFFFFFFFFF    s2: 0000000000000000
       a3: 000000000A010001    t3: 0000000000000000    s3: 0000000000000000
       a4: 0000000000000000    t4: 0000000000000002    s4: 0000000000000000
       a5: 0000000040007684    t5: 00000000000021ED    s5: 0000000000000000
       a6: 0000000021DAE500    t6: FFFFFFFFFFFFFFF0    s6: 0000000000000000
       a7: 0000000021DAE500                            s7: 0000000000000000
                               tp: 0000000000000000    s8: 0000000000000000
       sp: 0000000040029D70    gp: 0000000040020800    s9: 0000000000000000
                                                      s10: 0000000000000000
  mstatus: 0000000A00000008   mip: 000     mie: 800   s11: 0000000000000000

       ra: 000000004000705C                            <_Thread_Handler+0x50>
       pc: 000000004000011A   sd      s0, 0(sp)       <Init+0x2>


grmon3> cont

hello, world

  Forced into debug mode
  0x4000c2ba: 9002  ebreak  <_CPU_Fatal_halt+36>


grmon3>
```

Alternatively you can run GRMON with the `-gdb` command line option and then attach a GDB session to it.

5.6. Running with the *Spike RISC-V ISA Simulator*

The NOEL-V BSP is compatible with Spike by means of HTIF driver support. HTIF and APBUART support on the target is determined at run-time using the device tree. Below is an example on how to use Spike to run the same binary as was previously used in the GRMON example.

Example 5.2.

```
$ spike -m0x40000000:0x10000000 --isa=RV64IMA hello.exe
hello, world
```

5.7. RISC-V and NOEL-V integration with RTEMS

5.7.1. CSRs

RTEMS RISC-V executes in machine privilege mode only. The following is the set of CSRs which are accessed by the kernel:

- `mcause`
- `mepc`
- `mie`
- `mstatus`
- `mtvec`

In particular, PMP is not used.

5.7.2. Clock tick

`mtime` is used for the RTEMS kernel clock service. It relies on the core local interrupt controller (`clint`).

Note that an RTEMS application can chose to not use the kernel clock service, and thus not the `mtime` interrupt.

5.7.3. Exceptions

The only RISC-V exception handled by RTEMS is the `mtime` interrupt exception. All other exceptions (interrupt and non-interrupt) will result in a kernel fatal. The fatal handler will print the current processor state and then terminate execution.

Terminating execution is performed on NOEL-V by executing a `ebreak` and on HTIF systems by generating a dedicated HTIF command. The NOEL-V RTEMS BSP determines the method do terminate at run-time if support for both HTIF is enabled (default).

5.7.4. NOEL-V BSP variants

The NOEL-V RTEMS BSP variants are similar to the RTEMS mainline BSP variants for RISC-V (`rv64imac`, etc) available in the kernel source tree directory `bsps/riscv/riscv/config`.

5.7.5. Console driver

NOEL-V BSP variants include support for the GRLIB `APBUART` device which is used as RTEMS console. The GRLIB driver `apbuart_termios.c` is used. That is, the NOEL-V BSP and the LEON BSP:s use the same console driver. Polling mode is used by default and the kernel can optionally be configured for interrupt console UART.

5.7.6. Memory layout

All NOEL-V RTEMS BSP variants link the full application to RAM. The link address is the first address of RAM: `0x40000000`. ROM is not used. MMU is not used.

5.7.7. Work area

The NOEL-V RTEMS BSP variants tries to detect the amount of RAM and sizing of the workspace (heap) at run-time. This is done by investigating the stack pointer (`sp`) at entry to kernel.

- If `sp` equals `0` at entry to the kernel, then the BSP assumes that the 12 MiB RAM is available.
- If `sp` is *not* equal to `0` at entry to the kernel, then the BSP assumes that `sp` points to the top of RAM.

In both cases, the workspace (heap) is configured to use all RAM space ranging from end of the image to the end of RAM.

5.7.8. Symmetric Multiprocessing

RTEMS on NOEL-V supports Symmetric Multiprocessing (SMP). This works out-of-the-box with NOEL-V and no RTEMS changes are needed for SMP, except for giving the option `--enable-smp` when configuring the kernel. The NOEL-V BSP variants in the binary kernel distribution are compiled with SMP support.

5.8. Device tree

5.8.1. Background

RTEMS relies on a device tree description of the target system to operate. It is used for locating peripheral devices and other hardware configuration. On entry to the kernel, RTEMS assumes that a pointer to the device tree is available in register `a1`. The RTEMS init code copies the device tree from the location pointed to by `a1` to a private buffer in RAM where it is later parsed during device discovery.

When building an RTEMS application with `rtems-noel-1.0.3`, a device tree is *not* included in the link image. The benefit of this is that the same application binary can be used on different systems.

5.8.2. GRMON

GRMON is responsible for preparing the device tree binary file (`.dtb`) in RAM and pointing to it with `a1`.

Preparing and defining the device tree with GRMON is easiest done using the provided GRMON Tcl script `noel-xilinx-kcu105.tcl` (Xilinx KCU105).

Then use the command **run** as normal to start an RTEMS application, or any other application expecting a device tree:

*Example 5.3. **load** and **run** a RAM image which expects a device tree*

```
grmon3> batch noel-xilinx-kcu105.tcl
grmon3> load myprogram.elf
```

```
grmon3> run
```

5.8.2.1. Details

The following describes how to manually prepare GRMON and the processor for executing an RTEMS application. It replicates the steps taken by the **run** command after it has been patched.

- The below procedure may change or may not be needed in future versions of GRMON or the RTEMS BSP.

---

1. Use the device tree compiler (**dtc**) to generate a device tree blob (`.dtb`) from a device tree source file ().

   ```
   $ dtc the.dts > the.dtb
   ```
2. Load the device tree blob `.dtb` to the top of target RAM using the GRMON command

   ```
   grmon3> bload the.dtb $dtbaddr
   ```
3. Set the stack pointer (`sp`) to the address of the device tree blob. This sets the upper RAM address limit for the RTEMS workspace.

   ```
   grmon3> stack $dtbaddr
   ```
4. Load the application ELF file.

   ```
   grmon3> load hello.exe
   ```
5. Initialize `a1` to the address of the device tree blob. This makes the RTEMS kernel aware of the device tree.

   ```
   grmon3> reg a1 $dtbaddr
   ```
6. Start execution with the GRMON command **run**.

   ```
   grmon3> run
   ```

5.8.3. Spike

When running an application with Spike, the simulator prepares the device tree in a simulated ROM and points to it before entering the kernel entry point in RAM. No external `.dtb` file is required.

Section 5.6 describes how to run a NOEL-V RTEMS application with Spike.

5.9. Compiler options

The build examples above use Makefile fragments available in the tool chain installation directory and is provided by the RTEMS kernel. An overview of this is given in the text file `rtems-noel-1.0.3/kernel/share/rtems5/make/README`.

All GCC compiler options are described in the GCC User's Manual. Some of the commonly used options are repeated below:

Table 5.1. Common GCC options for rtems-noel

`-g`	generate debugging information - must be used for debugging with GDB
`-msoft-float`	emulate floating-point - must be used if no FPU exists in the system
`-march=rv64ima`	generate code with mul/div and atomic instructions
`-O2` or `-O3`	optimize code maximum performance and minimal code size

5.10. Building the kernel

The source code for the RTEMS NOEL-V BSPs is available in the archive named `rtems-noel-1.0.3-src.tar.bz2`.

To build the kernel, first extract the NOEL-V RTEMS kernel source archive, and then use the following commands:

Example 5.4.

```
export RISCV_CONSOLE_MAX_NS16550_DEVICES=0
```

```
export RISCV_ENABLE_HTIF_SUPPORT=1
export THE_KERNPREFIX=/opt/my-rtems-noel

cd <kernel-source-dir>
./bootstrap
mkdir -p build
cd build
../configure \
  --prefix=$THE_KERNPREFIX \
  --target=riscv-rtems5 \
  --enable-smp \
  --enable-tests \
  --enable-posix=yes \
  --enable-rtemsbsp="noel64ima noel64imac noel64imafd noel64imafdc"
make -j 4
make install
```

5.10.1. RTEMS test suite

Giving the kernel configure option `--enable-tests` will build the RTEMS kernel test suite, consisting of over 600 tests, together with the kernel. Most tests run correctly on NOEL-V. Cobham Gaisler is currently analyzing if failing tests can be explained by general RTEMS issues, RISC-V issues in RTEMS, or because of the NOEL-V integration.

5.11. Building the tool chain

The host tools can be built using the rtems-source-builder, as described at [RD-4]. RTEMS for NOEL-V uses GCC multilibs for **-march=rv64ima** and **-march=rv64imafd**. A git patch file is included in the binary distribution which adds this. `rtems-noel` tools were built using this patch applied on top of rtems-source-builder. The commit hash is specified in the `README` of the binary tool chain distribution.

An example on how to build the tool chain is provided below.

Example 5.5.

```
export THE_PREFIX=/opt/my-rtems-noel
export THE_RSB_REPO="git://git.rtems.org/rtems-source-builder.git"
export THE_RSB_COMMIT=3bd11fd4
export THE_RSB_PATCHES=/opt/rtems-noel-1.0.3/0001-noel-multilibs-for-gcc-9.3.0.patch

git clone $THE_RSB_REPO rsb

pushd rsb
git checkout -b noel $THE_RSB_COMMIT
git apply $THE_RSB_PATCHES --check
git am $THE_RSB_PATCHES
popd

pushd rsb/rtems
../source-builder/sb-set-builder --prefix=$THE_PREFIX 5/rtems-riscv
popd
```

6. Linux

6.1. Overview

A Linux image can be easily created with the help of the Buildroot tool [RD-6]. It automatically builds a toolchain and includes a wide range of user selectable software packages. This chapter will show how to get started with Buildroot and how to load and execute a Linux image on hardware using GRMON.

Cobham Gaisler provides a BSP for NOEL-XCKU-EX which is included in the Buildroot version downloadable from https://www.gaisler.com/noel-xcku. The Buildroot BSP contains additional driver support for Linux and NOEL-V platform support for OpenSBI.

6.2. Step by step instructions

Download the Buildroot distribution with the NOEL-V BSP from https://www.gaisler.com/noel-xcku and extract it.

```
tar xf noelv-buildroot.tar.gz
```

Go into the directory:

```
cd noelv-buildroot
```

Generate the default config:

```
make noelv_defconfig
```

You can now make any changes you want to the configuration. For example, you could include additional software packages.

```
make xconfig
```

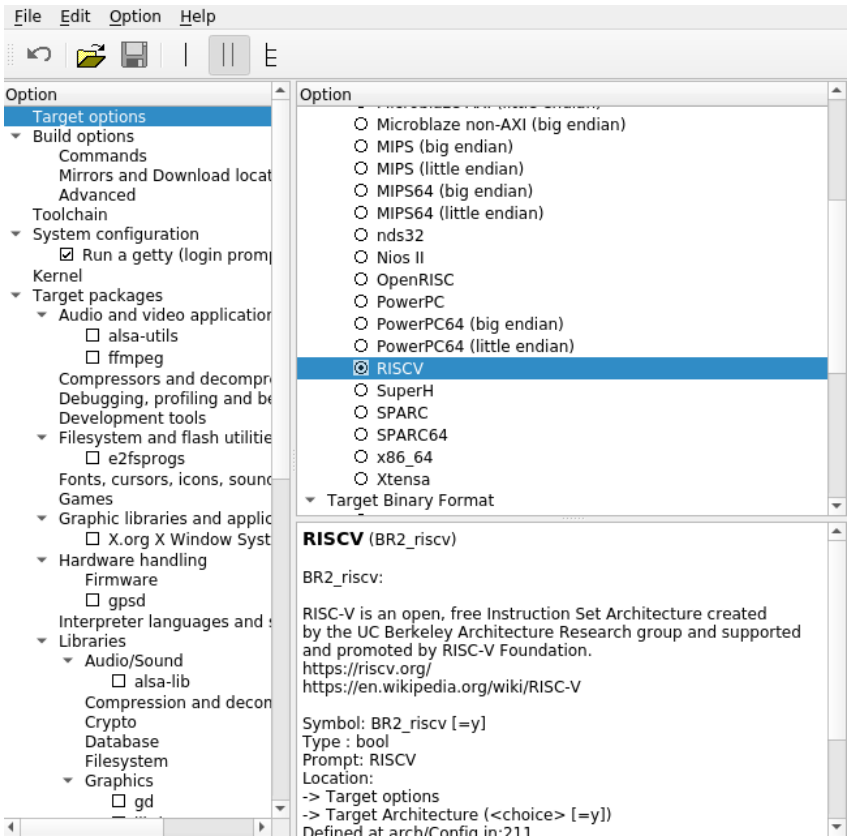

Figure 6.1. Buildroot configuration dialog

For a text only configuration dialog use:

```
make menuconfig
```

You can also configure the Linux kernel:

```
make linux-xconfig
or
make linux-menuconfig
```

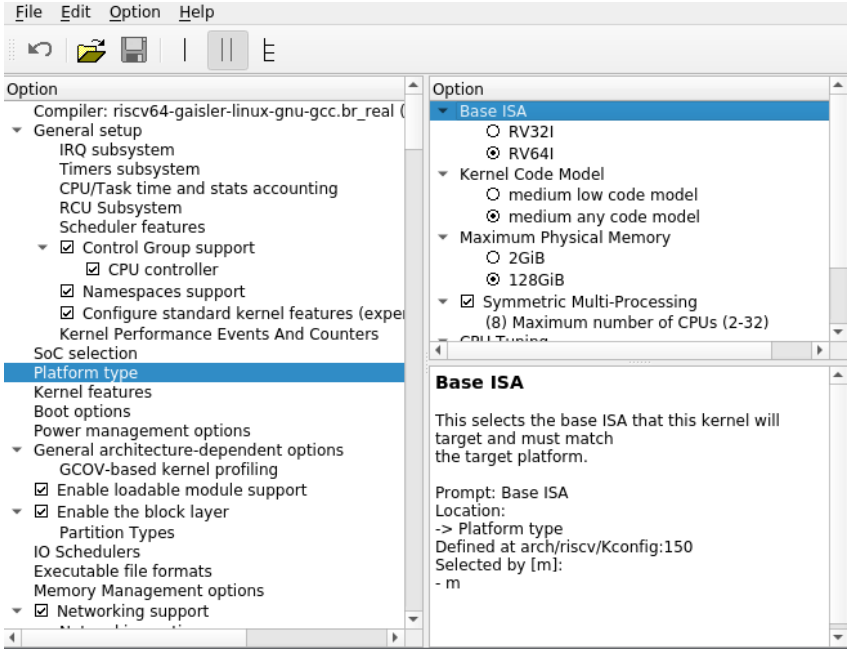

Figure 6.2. Linux kernel configuration dialog

See the Buildroot user manual for more information on how to configure your system (https://buildroot.org)

The image is then created by running make (this will take a while depending on the number of software packages selected):

```
make
```

The main output will be the file `output/images/fw_payload.elf` which can be loaded onto the NOELV system using GRMON.

The dependency handling for the OpenSBI package is not working correctly. If the image does not start or does not include recent changes to the configuration, try deleting the `output/build/opensbi-*` directory and rebuild the image.

Start grmon with `-u -nb` to forward the UART output and not break on page faults. Then load the image:

```
grmon3>  load output/images/fw_payload.elf
          40000000 .text             58.5kB /  58.5kB   [===============>] 100%
          4000F000 .rodata            2.9kB /   2.9kB   [===============>] 100%
          40010000 .data              512B              [===============>] 100%
          40200000 .payload          12.7MB /  12.7MB   [===============>] 100%
  Total size: 12.80MB (97.78Mbit/s)
  Entry point 0x40000000
  Image /opt/noelv-buildroot/output/images/fw_payload.elf loaded
```

Start the image using the `run` command:

```
grmon3> run

OpenSBI v0.5
   ____                    _____ ____ _____
  / __ \                  / ____|  _ \_   _|
 | |  | |_ __   ___ _ __ | (___ | |_) || |
 | |  | | '_ \ / _ \ '_ \ \___ \|  _ < | |
 | |__| | |_) |  __/ | | |____) | |_) || |_
  \____/| .__/ \___|_| |_|_____/|____/_____|
        | |
        |_|

Platform Name          : NOELV
```

```
Platform HART Features : RV64ADFIMSU
Platform Max HARTs     : 4
Current Hart           : 0
Firmware Base          : 0x40000000
Firmware Size          : 104 KB
Runtime SBI Version    : 0.2

PMP0: 0x0000000040000000-0x000000004001ffff (A)
PMP1: 0x0000000000000000-0x00000001ffffffff (A,R,W,X)
[    0.000000] OF: fdt: Ignoring memory range 0x40000000 - 0x40200000
[    0.000000] Linux version 5.4.23 (user@host.gaisler.com) (gcc version 8.3.0 (Buildroot 2020.02))
    #3 SMP Wed Jun 24 16:09:52 CEST 2020
[    0.000000] earlycon: sbi0 at I/O port 0x0 (options '')
[    0.000000] printk: bootconsole [sbi0] enabled
[    0.000000] initrd not found or empty - disabling initrd
[    0.000000] Zone ranges:
[    0.000000]   DMA32    [mem 0x0000000040200000-0x000000007fffffff]
[    0.000000]   Normal   empty
[    0.000000] Movable zone start for each node
[    0.000000] Early memory node ranges
[    0.000000]   node   0: [mem 0x0000000040200000-0x000000007fffffff]
[    0.000000] Initmem setup node 0 [mem 0x0000000040200000-0x000000007fffffff]
[    0.000000] software IO TLB: mapped [mem 0x7b1fc000-0x7f1fc000] (64MB)
[    0.000000] elf_hwcap is 0x1105
[    0.000000] percpu: Embedded 17 pages/cpu s30680 r8192 d30760 u69632
[    0.000000] Built 1 zonelists, mobility grouping on.  Total pages: 258055
[    0.000000] Kernel command line: earlycon=sbi console=ttyGR0,115200
[    0.000000] Dentry cache hash table entries: 131072 (order: 8, 1048576 bytes, linear)
[    0.000000] Inode-cache hash table entries: 65536 (order: 7, 524288 bytes, linear)
[    0.000000] Sorting __ex_table...
[    0.000000] mem auto-init: stack:off, heap alloc:off, heap free:off
[    0.000000] Memory: 951532K/1046528K available (8311K kernel code, 377K rwdata, 1927K rodata,
    2105K init, 305K bss, 94996K reserved, 0K cma-reserved)
[    0.000000] SLUB: HWalign=64, Order=0-3, MinObjects=0, CPUs=2, Nodes=1
[    0.000000] rcu: Hierarchical RCU implementation.
[    0.000000] rcu:     RCU restricting CPUs from NR_CPUS=8 to nr_cpu_ids=2.
[    0.000000] rcu: RCU calculated value of scheduler-enlistment delay is 25 jiffies.
[    0.000000] rcu: Adjusting geometry for rcu_fanout_leaf=16, nr_cpu_ids=2
[    0.000000] NR_IRQS: 0, nr_irqs: 0, preallocated irqs: 0
[    0.000000] plic: mapped 31 interrupts with 2 handlers for 4 contexts.
[    0.000000] riscv_timer_init_dt: Registering clocksource cpuid [0] hartid [0]
[    0.000000] clocksource: riscv_clocksource: mask: 0xffffffffffffffff max_cycles: 0x939a85c40,
    max_idle_ns: 440795202120 ns
[    0.000075] sched_clock: 64 bits at 40MHz, resolution 25ns, wraps every 4398046511100ns
[    0.003959] Console: colour dummy device 80x25
[    0.005604] Calibrating delay loop (skipped), value calculated using timer frequency..
    80.00 BogoMIPS (lpj=160000)
[    0.009277] pid_max: default: 32768 minimum: 301
[    0.012512] Mount-cache hash table entries: 2048 (order: 2, 16384 bytes, linear)
[    0.015395] Mountpoint-cache hash table entries: 2048 (order: 2, 16384 bytes, linear)
[    0.037772] rcu: Hierarchical SRCU implementation.
[    0.043781] smp: Bringing up secondary CPUs ...
[    0.053925] smp: Brought up 1 node, 2 CPUs
[    0.062343] devtmpfs: initialized
[    0.073302] random: get_random_u32 called from bucket_table_alloc.isra.29+0x74/0x210 with crng_init=0
[    0.081025] clocksource: jiffies: mask: 0xffffffff max_cycles: 0xffffffff,
    max_idle_ns: 7645041785100000 ns
[    0.084666] futex hash table entries: 512 (order: 3, 32768 bytes, linear)
[    0.092075] NET: Registered protocol family 16
[    0.279026] vgaarb: loaded
[    0.283903] SCSI subsystem initialized
[    0.291411] usbcore: registered new interface driver usbfs
[    0.293796] usbcore: registered new interface driver hub
[    0.296463] usbcore: registered new device driver usb
[    0.307987] clocksource: Switched to clocksource riscv_clocksource
[    0.413050] NET: Registered protocol family 2
[    0.421952] tcp_listen_portaddr_hash hash table entries: 512 (order: 1, 8192 bytes, linear)
[    0.425350] TCP established hash table entries: 8192 (order: 4, 65536 bytes, linear)
[    0.429179] TCP bind hash table entries: 8192 (order: 5, 131072 bytes, linear)
[    0.433808] TCP: Hash tables configured (established 8192 bind 8192)
[    0.439261] UDP hash table entries: 512 (order: 2, 16384 bytes, linear)
[    0.442279] UDP-Lite hash table entries: 512 (order: 2, 16384 bytes, linear)
[    0.446899] NET: Registered protocol family 1
[    0.456953] RPC: Registered named UNIX socket transport module.
[    0.458804] RPC: Registered udp transport module.
[    0.460717] RPC: Registered tcp transport module.
[    0.462163] RPC: Registered tcp NFSv4.1 backchannel transport module.
[    0.464549] PCI: CLS 0 bytes, default 64
[    1.973282] workingset: timestamp_bits=62 max_order=18 bucket_order=0
[    2.082721] NFS: Registering the id_resolver key type
[    2.084901] Key type id_resolver registered
[    2.086277] Key type id_legacy registered
[    2.088068] nfs4filelayout_init: NFSv4 File Layout Driver Registering...
```

```
[    2.092422] 9p: Installing v9fs 9p2000 file system support
[    2.098367] NET: Registered protocol family 38
[    2.100562] Block layer SCSI generic (bsg) driver version 0.4 loaded (major 253)
[    2.103015] io scheduler mq-deadline registered
[    2.104864] io scheduler kyber registered
[    2.890788] Serial: GRLIB APBUART driver
[    2.893873] 80000100.uart: ttyGR0 at MMIO 0x80000100 (irq = 1, base_baud = 5000000) is a GRLIB/APBUART
[    2.897533] printk: console [ttyGR0] enabled
[    2.897533] printk: console [ttyGR0] enabled
[    2.902047] printk: bootconsole [sbi0] disabled
[    2.902047] printk: bootconsole [sbi0] disabled
[    2.909422] grlib-apbuart at 0x80000100, irq 1
[    2.917731] [drm] radeon kernel modesetting enabled.
[    3.025323] loop: module loaded
[    3.034432] libphy: Fixed MDIO Bus: probed
[    3.044324] e1000e: Intel(R) PRO/1000 Network Driver - 3.2.6-k
[    3.048370] e1000e: Copyright(c) 1999 - 2015 Intel Corporation.
[    3.053631] ehci_hcd: USB 2.0 'Enhanced' Host Controller (EHCI) Driver
[    3.058384] ehci-pci: EHCI PCI platform driver
[    3.061887] ehci-platform: EHCI generic platform driver
[    3.066189] ohci_hcd: USB 1.1 'Open' Host Controller (OHCI) Driver
[    3.070344] ohci-pci: OHCI PCI platform driver
[    3.073938] ohci-platform: OHCI generic platform driver
[    3.079253] usbcore: registered new interface driver uas
[    3.084164] usbcore: registered new interface driver usb-storage
[    3.090581] mousedev: PS/2 mouse device common for all mice
[    3.100355] usbcore: registered new interface driver usbhid
[    3.104373] usbhid: USB HID core driver
[    3.117986] NET: Registered protocol family 10
[    3.131143] Segment Routing with IPv6
[    3.134598] sit: IPv6, IPv4 and MPLS over IPv4 tunneling driver
[    3.145963] NET: Registered protocol family 17
[    3.151321] 9pnet: Installing 9P2000 support
[    3.154896] Key type dns_resolver registered
[    3.213313] Freeing unused kernel memory: 2104K
[    3.216283] This architecture does not have kernel memory protection.
[    3.220251] Run /init as init process
[    4.992207] random: dd: uninitialized urandom read (512 bytes read)
Starting syslogd: OK
Starting klogd: OK
Running sysctl: OK
Saving random seed: OK
Starting network: OK

Welcome to Buildroot
buildroot login:
```

You can now log into the system using `root` as username.

7. RTEMS Example applications

This section describes examples included in the distribution directory named `examples`.

To build an example, enter the source directory and issue **make**.

Example 7.1.

```
$ cd /opt/rtems-noel-1.0.3/examples/hello
$ make
```

Load and run the examples as described in Section 5.5.

Most of the examples described below use Make script fragments available in the tool chain installation directory and is provided by the RTEMS kernel. An overview of this is given in the text file `rtems-noel-1.0.3/kernel/share/rtems5/make/README`.

7.1. hello

Prints `hello, world` to the console. It can be used as a minimal starting point for custom applications.

Example 7.2.

```
$ cd /opt/rtems-noel-1.0.3/examples/hello
$ make
[...]
$ grmon -digilent -u
[...]
grmon3> batch /opt/rtems-noel-1.0.3/grmon/noel-xilinx-kcu105.tcl
grmon3> load hello.exe
grmon3> run

hello, world
```

7.2. tasks

Demonstrates the use of multiple tasks and the RTEMS directive `rtems_clock_get_tod()`.

Example 7.3.

```
grmon3> run

  *** CLOCK TICK TEST ***
  TA1  - rtems_clock_get_tod - 09:00:00   12/31/1988
  TA2  - rtems_clock_get_tod - 09:00:00   12/31/1988
  TA3  - rtems_clock_get_tod - 09:00:00   12/31/1988
  TA1  - rtems_clock_get_tod - 09:00:04   12/31/1988
  TA2  - rtems_clock_get_tod - 09:00:09   12/31/1988
  TA1  - rtems_clock_get_tod - 09:00:09   12/31/1988
  TA3  - rtems_clock_get_tod - 09:00:14   12/31/1988
  TA1  - rtems_clock_get_tod - 09:00:14   12/31/1988
  TA2  - rtems_clock_get_tod - 09:00:19   12/31/1988
  TA1  - rtems_clock_get_tod - 09:00:19   12/31/1988
```

7.3. dhrystone

This directory contains the *Dhrystone* benchmark source code and Make script.

7.4. coremark

The *CoreMark* benchmark program from EEMBC. See the file `coremark/README.NOEL-V` for information on how to set the build parameters.

Build for NOEL-V by entering the `coremark` directory and run the script named `build.sh`:

Example 7.4.

```
$ ./build.sh
riscv-rtems5-gcc [...]
Link performed along with compile
md5sum -c coremark.md5
core_list_join.c: OK
core_main.c: OK
core_matrix.c: OK
core_state.c: OK
core_util.c: OK
coremark.h: OK
```

The output binary is named `coremark.exe`.

7.5. demo

An interactive terminal application which can toggle LEDs and display run-time information.

The following are some of the commands available in the `examples/demo` application:

- **top**: list the tasks
- **toggleled N**: toggle LED N (0,1,2)
- **help**: list all available commands

See the file `demo/README` for more details.

Example 7.5.

```
grmon3> run

  Hint: Test the commands 'toggleled' and 'top'

  RTEMS Shell on /dev/console. Use 'help' to list commands.
  SHLL [/] # toggleled
  toggleled: [0|1|2]
  SHLL [/] # toggleled 0
  Toggling LED0
  SHLL [/] # toggleled 2
  Toggling LED2
  SHLL [/] # task
  ID       NAME                 SHED PRI STATE  MODES    EVENTS WAITINFO
  ------------------------------------------------------------------------------
  0a010001 UI1                  UPD    1 EV     P:T:nA   NONE
  0a010002 JOB0                 UPD  120 READY  P:T:nA   NONE
  0a010003 JOB1                 UPD  140 TIME   P:T:nA   NONE
  0a010004 SHLL                 UPD  100 READY  P:T:nA   NONE
  SHLL [/] # top
   ENTER:Exit  SPACE:Refresh  S:Scroll  A:All  <>:Order  +/-:Lines

  Uptime: 1m44.420027          Period: 3.620000
  Tasks:    6  Load Average:   75.699%  Load:   77.922%  Idle:   22.077%
  Mem: Wksp:   24K free  80K used  Heap:  239M free  10K used  88K stack

   ID         | NAME                | RPRI | CPRI   | TIME                | TOTAL   | CURRENT
  ------------+---------------------+--------------+---------------------+---------+--^^----
   0x0a010002 | JOB0                |  120 |  120   | 45.178679           |  43.266 |  41.197
   0x09010001 | IDLE                |  255 |  255   | 25.374620           |  24.300 |  22.077
   0x0a010001 | UI1                 |    1 |    1   | 0.033000            |   0.031 |   0.000
   0x0a010003 | JOB1                |  140 |  140   | 21.788981           |  20.866 |  19.396
   0x0a010005 | CPlt                |  100 |  100   | 9.936269            |   9.515 |  17.218
   0x0a010004 | SHLL                |  100 |  100   | 2.108507            |   2.019 |   0.109
```

7.6. Creating a custom application

The simplest way to create a custom application is to copy the `hello` directory used in the example above and modify the source code. New source code files can be added to the `Makefile` variable `CSRCS`.

8. Support

For support contact the Cobham Gaisler support team at support@gaisler.com.

When contacting support, please identify yourself in full, including company affiliation and site name and address. Please identify exactly what product that is used, specifying if it is an IP core (with full name of the library distribution archive file), component, software version, compiler version, operating system version, debug tool version, simulator tool version, board version, etc.

The support service is only for paying customers with a support contract.

Cobham Gaisler AB
Kungsgatan 12
411 19 Gothenburg
Sweden
www.cobhamaes.com/gaisler
sales@gaisler.com
T: +46 31 7758650
F: +46 31 421407